

St. Sebastian Parish Foundation

SINCE 1971

2010 ANNUAL REPORT

growing stronger every day

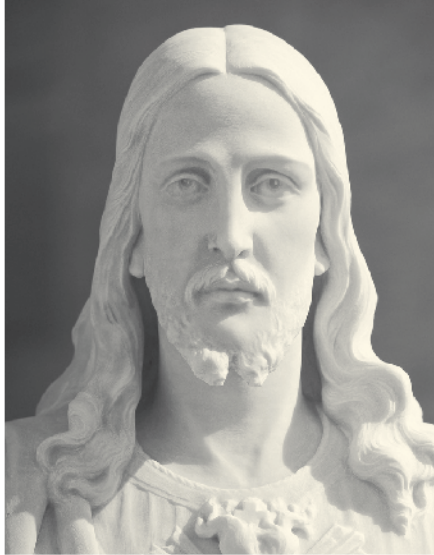

The Sacred Heart of Jesus Shrine

Because of the generosity of a donation to the St. Sebastian Parish Foundation, the Sacred Heart of Jesus Shrine was able to find a permanent home at St. Sebastian Parish.

The original owner of the Sacred Heart of Jesus Shrine was St. Procop Parish (previously located at 3181 West 41st Street in Cleveland). St. Procop Parish was established in 1872 to serve the Bohemian people who relocated or emigrated to the city. The most current St. Procop Church building was dedicated in 1903.

We are so blessed to have this shrine on our campus as we remember the people of St. Procop who were inspired by the Sacred Heart of Jesus Shrine for over 100 years.

Father Valencheck

Greetings,

What a fantastic parish this is and how blessed we are that members of St. Sebastian Parish of yesteryear thought enough of their parish and those who would be worshipping here in the future that they did something to make sure that St. Sebastian would not only be here but would be strong well into the future. We are the beneficiaries of that generosity. It is because of The Foundation that they set up that our buildings and grounds are in such good conditions, our programs are thriving, and because of the liveliness of the parish our numbers continue to grow. This is because we can focus more on ministry and less on fundraising.

We have the opportunity to pass our blessings on to the next generation of St. Sebastian families by supporting the Parish Foundation. In this way we make sure that our Catholic faith continues to inspire souls and that this West Akron neighborhood remains strong and vibrant. If you have already given to the St. Sebastian Foundation; thank you. If you are contemplating giving please know that your contribution not only helps today but will continue to bring hope, faith, and stability well into the future.

God bless you,
The Rev. John A. Valencheck • Pastor



"We have the opportunity to pass our blessings on to the next generation of St. Sebastian families by supporting the Parish Foundation."

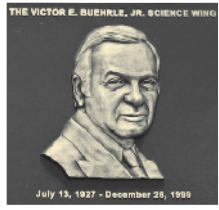

"I hope that some students will continue on to careers in science and that, when they look back on their educational experience, they remember St. Sebastian as the school that made a difference in helping them choose their career path."

– Betty Indriolo

The Victor E. Buehrle, Jr. Science Wing

Ten years ago Victor Buehrle transformed a wing of the junior high by making a donation to the St. Sebastian Parish Foundation – a donation that continues to make a daily impact on the students at St. Sebastian Parish School.

The Buehrle family has deep ties to St. Sebastian Parish. Victor's wife, Kathleen, is a life-long member, having been raised in the parish by her parents Charles and Kathryn Beringer. Victor and Kathleen were married at St. Sebastian by Monsignor Zwisler on July 30, 1955. Victor, who passed away in 1999, was a church member for 35 years and was an usher for most of those years.

Five of the Buehrle's six children attended St. Sebastian Parish School: Kathryn, Rosemary, twins Julie & Jeannie and Terese. Edward, the youngest, did not attend St. Sebastian because the family moved.

As Kathleen tells it, her husband decided he wanted to do something special for his beloved parish. In 1997, Victor made an appointment to talk about it with former pastor Fr. William Karg. While they were kicking around ideas for a donation, a student walked by. Fr. Karg told Victor that the young man wanted to study Chemistry in college.

Victor, who credited his success in business to the Chemistry degree he earned from Kent State University, asked what it would take to give that student an early start. Fr. Karg suggested a state-of-the-art science lab. And the rest, as they say, is history.

The Victor E. Buehrle science wing was dedicated in 1999, at a ceremony officiated by Bishop Anthony Pilla. Our state-of-the-art science lab/classroom features real life scientific equipment, lab sinks, interactive computer stations, a SMART board, plenty of storage, desks and more. According to science teacher



Kathleen and Victor Buehrle

Betty Indriolo, who has taught at St. Sebastian Parish School for ten years, students in grades 7 and 8 use the well-equipped classroom/lab every day.

"The classroom/lab environment allows for an easy transition from traditional lecture lessons to hands-on lab activities to reinforce a particular science topic while remaining in the same classroom," says Indriolo, "All students have slightly different ways of learning; lab work is especially helpful for kinesthetic learners."

While the lab is located in the junior high wing, other students use the lab too. Favorite activities include the experiments that Kindergarten and 1st grade students complete with their 7th or 8th grade "science buddies," says Indriolo.

Indriolo is especially proud of that all six computers in the lab are accessorized with a Vernier data collection system that allows students to collect real-time measurement data (temperature, pressure, velocity, conductivity). When students use this system, they are using equipment just like professional scientists.

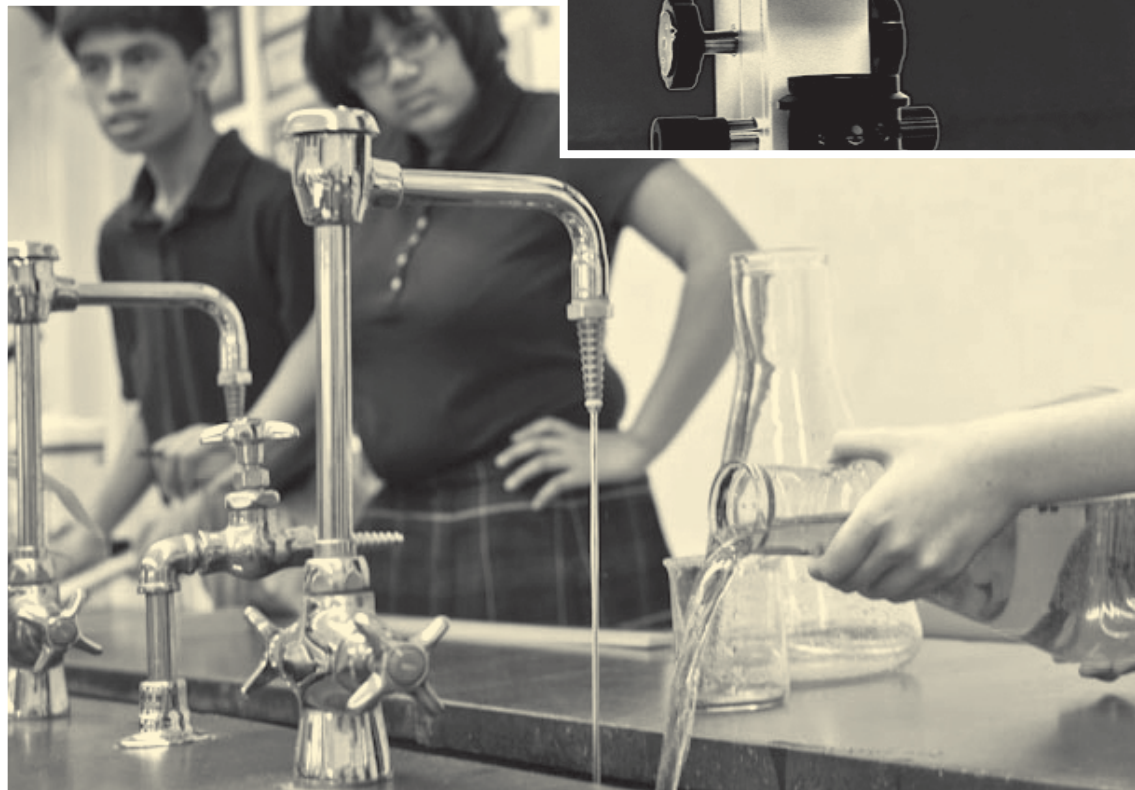
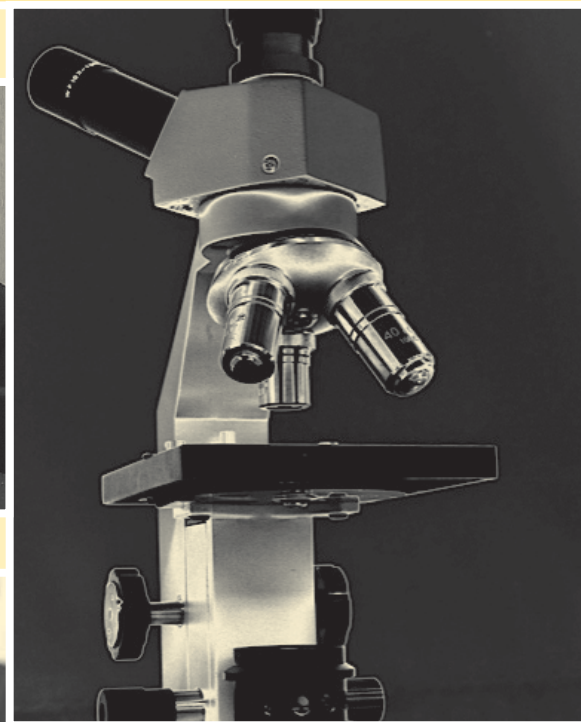
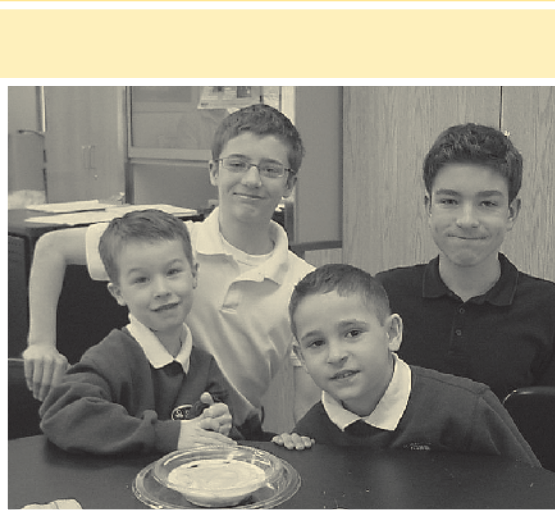



Mission Statement

To help bring Christ to the world by acting as faithful stewards to build and manage funds for long term growth to provide financial support for the religious, educational and capital activities of the St. Sebastian Parish for current and future generations.

Patrick O'Neill

Dear Fellow Parishioners,

This year marks our 40th year serving the St. Sebastian Parish and School. On behalf of Father Valencheck and all the Trustees we thank you for your continued support and generosity. Because of you, we are able to assure that our parish is sustained not just during these challenging economic times, but those that we will encounter in the future.

When you make a gift to the Foundation, you are helping meet the needs of today and the needs of our future generations. St. Sebastian is a parish rich in faith, tradition and history. We are grateful to be an integral part in preserving the future for those that will come after us.

During this past year we developed a mission statement for the Foundation and I believe it reflects what we are about. The mission of the Foundation is:

To help bring Christ to the world by acting as faithful stewards to build and manage funds for long-term growth to provide financial support for the religious, educational and capital activities of the St. Sebastian Parish for current and future generations.

Our Board of Trustees remains your faithful stewards and our sincerest thanks goes to all our supporters. During the past year, the Foundation welcomed a new board member and said good-bye to a very special long-time member. Stephen D. Wilt joined us and Ann Brennan, after many years of service, felt it was time for the next generation of leaders to step up and serve the parish. We will miss Ann's leadership and grace.

Thank you and God bless you and your families,
Patrick O'Neill
President • St. Sebastian Parish Foundation

Foundation Board Members

Patrick O'Neill – President
John Kelley – Treasurer
Reverend John Valencheck – Secretary
Timothy Beringer, Sr.
Vincent Del Medico
Tricia Gerak
Orville Reed, III
Barbara Sheeks
Stephen D. Wilt

Foundation Administrative Staff

Jennifer Knapp Ciarlariello –
Director of Development
Joan Brownfield – Development Assistant

Jennifer Knapp Ciarlariello

I am humbled by your generosity. 2010 was an economically difficult year but that did not stop you from helping us make a real, measurable difference for our faith community. Your gifts to the Foundation allowed us to repair and update each of our buildings, our grounds, provide a quality Christ-centered education to our children and so much more. You are the foundation that continues to allow us to care for today's needs, as well as plan for tomorrow, so our future Catholics have a place to worship, pray, meet, learn, play, be baptized, be married, mourn and rejoice. You help St. Sebastian Parish grow stronger and smarter every day. Thank you.

When you consider making a gift to the Foundation, remember that 100% of your donation stays here to only be used at St. Sebastian Parish. Every gift you give to the Foundation is valued and so appreciated. Take a look at pages 16 and 17 to see some of the things the Foundation has been able to do for our parish over the years and pages 18 and 19 for a list of a few projects we yet need to do. Please continue, or start to help us keep St. Sebastian Parish thriving. Please know that I am always available to help you with your giving and planning needs.

Sincerely,
Jennifer Knapp Ciarlariello • Director of Development • St. Sebastian Parish Foundation



THANK YOU FOR YOUR GIFTS TO THE ST. SEBASTIAN PARISH FOUNDATION FOR 2010

We thank and acknowledge all those who have designated a gift to the St. Sebastian Parish Foundation in memory or honor of their loved ones. We are grateful for their generosity in making a lasting gift to the parish.

We will publish gifts on a periodic basis as a way of thanking our generous contributors. Inevitably, we may inadvertently omit some names. Please call these oversights to our attention so that we may verify our records. If you would like to honor someone you love, you may contact Jennifer Ciarlariello, Director of Development, at 330-836-2233. Please feel free to use the enclosed envelope for any future gifts.

In memory of Dave Barnes

Designated to the

St. Sebastian Athletic Booster Club
Mr. and Mrs. Robert Veillette

In memory of

John Joseph Beringer

Designated to the Church
Improvement Fund

Mr. and Mrs. Timothy Beringer, Sr.

In memory of Stanley Bernat

Mr. and Mrs. Mark Hamlin, Jr.

In memory of

Patricia A. Campbell

Goodpark Ladies Golf League
Alberta Hensley
Mr. and Mrs. William Hergenrother
Donna M. Hill
John Kelley
Laura M. Kelley
Mary Koehler
Ann Loftus
Mary Loftus
Joseph James O'Neill
Mr. and Mrs. Michael Papp
Marilyn Petroski
Carmen Pierson
Elizabeth Regan
Beatrice Laura Ryan
Mr. and Mrs. Joseph Slovensky
and family

F. William Steere
Associates of Steere Enterprises
Ruth Ann Struglinski
Deb Taylor
Mr. and Mrs. Louis Trenta, Jr.
Mr. and Mrs. Bruce Vereecken
Janet O. Wood
Julia Workman
Designated to the St. Sebastian
Grounds Crew Flower Fund
Mr. and Mrs. R. D. McCorkle
Mr. and Mrs. Robin Olsen
Designated to the St. Sebastian
School Principal's Fund
Nancy Demeter

In memory of

Fred and Julia Censky

Designated to the St. Sebastian
School Computer Fund
Mr. and Mrs. John C. Randall

In memory of Robert Ciraldo

Mr. and Mrs. Alan Brimfield

In memory of John J. Collins

Mr. and Mrs. Murray Babb
Mr. and Mrs. Richard W. Lyons
William E. MacDonald III
Mr. and Mrs. Donald Messinger

In memory of Emilio and

Nicoletta Cornacchione

Nick Cornacchione

In memory of Jere Dannemiller

Designated to the St. Sebastian
School Principal's Fund
Mr. and Mrs. Richard Kress

In memory of Jennie DelGreco

Designated to the Fr. John McDonough
Resource Center Endowment
Mr. Francis DelGreco

In memory of

Bruce Albert De Miglio

Rose Marie De Miglio

In memory of Joseph Dierker

Bernadette Dierker

In memory of Mildred Ehrenfried

Patricia L. Ahern
Ann Loftus
Mary Loftus

In memory of Juliana Fogler

Designated to the St. Sebastian
Parish School
George Fogler

In memory of

Ann and Al Fraraccio

Designated to the Helen Barry Hamlin
Library Fund
Designated to St. Sebastian
Parish School

Designated to the St. Sebastian
Seminarist Scholarship Fund

Mr. and Mrs. Don Fraraccio

In memory of

Pete and Pauline Fraraccio

Mr. and Mrs. Don Fraraccio

In memory of Alice M. Gaffney

Mr. and Mrs. Kevin Flaherty

In memory of Josephine Gras

Mr. and Mrs. Joseph Wise

In memory of

The Grogan Family Members

Mr. and Mrs. Gregory Lancione

In memory of Robert G. and

Bernadette Hohman

Mary H. Hohman

In memory of Josephine Johnson

Anonymous
Mr. and Mrs. Tom B. Johnson
Mr. and Mrs. Harvey Gammell
Mr. and Mrs. Les Reid

In memory of Joan Marie Kelley

Designated to the John and Joan Kelley
Scholarship Endowment*
Association of Fundraising
Professionals – Charlotte Chapter
Mr. and Mrs. Al J. Amer
Mr. Jerry Amer
Mr. and Mrs. John C. Beringer
Mr. and Mrs. Gary Blanchette
Mr. and Mrs. Roger Boltz
Ramona Botzum
Mr. and Mrs. Robert Brownfield
Mr. and Mrs. Richard Bryson
Mr. and Mrs. Thomas Burkley
Patricia Burns
Elizabeth F. Butler
Patricia Campbell
Mr. and Mrs. Mark Ciarlariello

Dr. and Mrs. Frank Cleary
Mr. and Mrs. David Clinton
Donald G. Conley
Associates of Connecticut
Orthopedic Specialists
Mr. and Mrs. Edward Copperthite
Dr. and Mrs. Ranendra DasVarna
Mary Carole Daugherty
Mr. and Mrs. Michael Del Medico
Mr. and Mrs. Vince Del Medico
Mr. and Mrs. Gary Eiber
Associates of Fairlawn Country Club
Mr. and Mrs. Rick Foill
Associates of Foundation
for the Carolinas

Mr. and Mrs. Anthony Gerak
Mr. and Mrs. Thomas Getzinger
Mr. and Mrs. William Greenzalis
Mr. and Mrs. Stephen Gunnels
Mr. and Mrs. Michael Hardman
Mr. and Mrs. Jim Heilmeier
Mr. and Mrs. Ross Hobson
Mr. and Mrs. Gary Johnson
Karen R. Jones
Mr. and Mrs. Kenneth Karg
John D. Kelley, Jr.
Ann Kilkelly
Mr. and Mrs. James Klein
Jeff Klein, Emma and Julia Klein
Dr. and Mrs. Joseph Kloss
Mr. and Mrs. George Landis
Donna Leahy
The Evan Lewis Family
Mr. and Mrs. Thomas Lynett
Diane D. Morrison
David L. Neal
Mr. and Mrs. Michael Oczechowski
Associates of Our Sunday Visitor
Mr. and Mrs. Michael Paparella
Mr. and Mrs. Tony Petrarca
Brenda Pier
Mr. and Mrs. Rodger Post
Mr. and Mrs. John Randall
Dr. and Mrs. Joseph Redle
Mr. and Mrs. Orville Reed
Arthur Reilly
Mr. and Mrs. Ronald Royal
Kathleen Seikel

Mr. and Mrs. Gerald Silver
Mr. and Mrs. William Stiller
Associates of
Temple Physical Therapy
Mr. and Mrs. David A. Thomas
Mr. and Mrs. David Towell
Mr. and Mrs. J. Harold Traverse
Mr. and Mrs. David Tschantz
Mr. and Mrs. John Tuccillo
Mr. and Mrs. Gary Vogel
Jerry Whitmer
Maralyn Yanko

In memory of Helen T. Kennedy

Elizabeth A. Kennedy

In memory of Margaret Kraus

Mr. and Mrs. William Helmkamp
Designated to the St. Sebastian
Grounds Crew Flower Fund
King Elementary School Staff
Designated to the St. Sebastian
School Principal's Fund

Mr. and Mrs. Albert Friess, III

In memory of

The Lancione Family Members

Mr. and Mrs. Gregory Lancione

In memory of Clement Lang & Trina Lang

Dolores Lang

In memory of Dorothy Large

The Staff at the Barberton
Board of Education
The Barresi-Dies Family
Michael R. Beck, Jr.
Dr. and Mrs. Frank Cleary
Mike Coudriet
Tana Coudriet
Todd Coudriet
Mr. and Mrs. Robert Garrett
Frederick W. Graf
Dr. David J. Harris
Helen H. Ish
Dr. and Mrs. Samuel Kaludy
Mr. and Mrs. Gerard Kushner
Gloria A. Lash
Mr. and Mrs. Robert L. Leber
Members of the Magic City Kiwanis

"St. Sebastian is such a vibrant faith community. There are so many ministries reaching out to all segments of the population, and it remains a friendly and welcoming parish. Perhaps most important, you can choose not to be involved in a ministry to make an impact. There is a lot of quiet evangelization - people going about their daily lives living their faith."

– Tricia Gerak

Dane Mayle, Cheryl Nelson &
Associates of Bruner-Cox LLP
Kenneth A. Meyer
Mr. and Mrs. Rodger Post
Mr. and Mrs. John Quinn
Joan Stampfli
Jean A. Staudt
Mr. and Mrs. David Tschantz
Woodhaven Neighbors - Dixon,
Graf, and Pollard Families
Mr. and Mrs. Thomas Yakubowski

In memory of Julia A. Lee

Mr. and Mrs. Eugene Eyler

In memory of Charlotte Lesneski

Designated to the St. Sebastian
Tuition Assistance Fund
Mr. and Mrs. Ronald Koly

In memory of Leo Longville

Mr. and Mrs. J. Harold Traverse, Jr.

In memory of

John and Nona Magoolaghan

Mr. and Mrs. Robert Reymann

In memory of Thomas McCort

Designated to the Paul A. and
Patricia A. Hummel Bereavement
Endowment
Edna McCort

In memory of

C. Edward McSweeney

Anonymous
Mr. and Mrs. William Aylward
Mr. and Mrs. Clyde Dye
Patricia A. Laube
Mary M. Patrick

In memory of John Munka

Designated to the St. Sebastian
Grounds Crew Flower Fund
Mr. and Mrs. John Randall

In memory of Jim Musgrave

Designated to the St. Sebastian
Athletic Booster Club
Mr. and Mrs. Anthony Ninni

**In memory of
Mary Katherine O'Neil**

Mr. and Mrs. Kevin Flaherty
Mr. and Mrs. T. A. Koutnik
Ann Loftus
Mary Loftus
Mr. and Mrs. Justin O'Neil

In memory of John A. Parker, Sr.
Mr. and Mrs. John Kosley

In memory of Michael J. Pavick
Nancy Ryland and William Pepple

In memory of James M. Pier, Sr.
Designated to the James M. Pier, Sr.
Scholarship Endowment
Brenda Pier

In memory of David Pudis
Designated to the St. Sebastian
School Principal's Fund
Judith Conway
Mary Pudis

In memory of John W. Reece
Designated to the St. Sebastian
Tuition Assistance Fund
Marilyn Andreeff

Mr. and Mrs. Thomas Burkley
Nancy Demeter
Associates of Grange Insurance
Mr. and Mrs. Richard Lyons
Ann Walsh
Rita Walsh
Terry Walsh

In memory of Patrick Reymann
Mr. and Mrs. John Randall

In memory of Mary Jane Roberts
Designated to the St. Sebastian
School Principal's Fund
Mr. James E. Roberts, Jr.

In memory of Gregory Sheeks
Mr. and Mrs. Mark Hamlin, Jr.

In memory of Bernadine Sloan
Mr. and Mrs. Charles Benzon
Joan Benzon
Marjorie Eshack
Mr. and Mrs. Michael Hayes
Mary Kay Luby
Fran Sawaya
Swedish American Medical Staff
Mr. and Mrs. Thomas VanAuker
Gloria Wathen

In memory of Sandra Smith
Designated to St. Sebastian
Parish School
Marcy L. Smith

**In memory of
Viola and Glen Stalcup**
Designated to the John L. Tormey
Rectory Restoration Fund
Mr. and Mrs. Gerald M. Reeves

**In memory of
Bernard Striegel, Sr.**
Designated to the St. Sebastian
Tuition Assistance Fund
Mr. and Mrs. James Clanahan
Mr. and Mrs. Raymond Donnelly
Dr. Morris Kugler
Mr. and Mrs. Paul Szewczyk
Voellinger, Simpson, Dolan &
Associates, PC
Mr. and Mrs. Robert Watt

In memory of Len Struglinski
Designated to the St. Sebastian
Grounds Crew Flower Fund
Ruth Ann Struglinski

In memory of James Tainer
Mrs. James Tainer

**In memory of
Jean Stover Tremelin**
John W. Jahant

In memory of Mary Ann Wheeler
Gloria Wathen

In memory of Alvin Yahner
John W. Jahant

**In memory of
Zucker and Yvonne Zehenni**
Mr. and Mrs. Ruprecht Gravenstein
Mr. and Mrs. Mark Holaday
Mr. and Mrs. Robert Reymann

**In honor of
Pat Najewaj's 80th Birthday**
Designated to the St. Sebastian
Grounds Crew Flower Fund
Mr. and Mrs. William Hergenrother

In honor of Fr. John Valencheck
Designated to the John L. Tormey
Rectory Restoration Fund
Mr. and Mrs. Mark Hamlin, Jr.

**In honor of The Louis H. Amer
Education Endowment**
Miss Janet L. Amer
St. Sebastian Parish Bridge Flights

**In honor of The Dr. H. Thomas
and Mary Rita Baumgardner
Scholarship Endowment**
Mark Baumgardner
Patty Baumgardner-Szalay
Mr. and Mrs. Kenneth J. Contrera

**In honor of The Fr. Charles
Byrider Education Endowment**
Mr. and Mrs. William Aylward
Mr. and Mrs. Mark Bona
Dr. and Mrs. Paulo Borges
Mr. and Mrs. Thomas Burkley
Mr. and Mrs. Kenneth Contrera
Mr. and Mrs. Gerald D'Antonio
Edward Devlin
Marjorie Eshack
Mr. and Mrs. John Fiander
Mr. and Mrs. Donald Fraraccio
Lois Gerstenmaier
Estate of Josephine Gras
Mr. and Mrs. Robert Greathouse
Mr. and Mrs. Carl Haines
Deidre Hanlon and Ronald George
Mr. and Mrs. James Henry
Mr. and Mrs. John Kendrick
Mr. and Mrs. Robert Kraus, Jr.
Dolores Lang
Josephine La Rocca
Mr. and Mrs. Stephen Marks
Mr. and Mrs. Jack McDermott
Mr. and Mrs. James Mullaney
Mr. and Mrs. Charles Murphy

"I don't have much to give and I didn't think a small amount could make a difference to a foundation. Now, I see that my small gift adds to the future security of this parish and the money I give will grow in time. That makes me feel proud and a part of the tradition of this parish. It feels good to be so appreciated when I can only give so little.
— Anonymous



Mr. and Mrs. Robin Olsen
Deacon and Mrs. Terry Peacock
Mr. and Mrs. David D. Redle
Willie Roberts, Sr.
Frances Sawaya
Emma Shane
Marcy Lynn Smith
Mr. and Mrs. Louis Trenta, Jr.
Mr. Todd and Dr. Julie Vesco
Dr. and Mrs. Harold VonWyl
Georgeann Wells

**In honor of The Church
Improvement Fund**
Anonymous
Dr. and Mrs. Mark Adamczyk
Mr. and Mrs. Timothy Beringer, Sr.
Mr. and Mrs. Mark Ciarlariello
The Lehner Family Foundation
Marcy Smith
Mr. and Mrs. Michael Tolson

**In honor of The Dayspring
Opportunity Scholarship Fund**
Mr. and Mrs. Mark Ciarlariello
Mr. and Mrs. Terry Pluto

**In honor of
The Extraordinary Form Mass**
Michael Calvaruso
Pam Oliver

**In honor of The Ivan and
Janet Frey Memorial Fund**
Karen M. Frey

**In honor of The First Friday
Luncheon Series**
Mr. and Mrs. Dan Canale

**In honor of The Helen Barry
Hamlin Library Fund**
Mr. and Mrs. Don Fraraccio
Mr. and Mrs. Earl Hamlin, III
Kathleen M. Hamlin
Mr. and Mrs. Richard M. Hamlin
The Richard M. and Yvonne
Hamlin Foundation

**In honor of The Paul and
Patricia Hummel
Bereavement Endowment**
Mr. and Mrs. Paul Hummel, III
Edna McCort

**In honor of The Fr. William D.
Karg Faith Formation Fund***
Reverend William D. Karg

**In honor of The Dr. Carl E. Krill
Family Endowment**
Dr. and Mrs. Carl E. Krill, Jr.
Mr. and Mrs. Robert Hawkins

**In honor of
The Fr. John McDonough
Resource Center Endowment**
Mr. Francis DelGreco

**In honor of The 60th Anniversary
of Ordination for
Fr. John McDonough**
Mr. and Mrs. Raymond Thomas

**In honor of
The Meyo Clarke Comunale
Scholarship Endowment**
Mr. Frank Comunale
S. A. Comunale Co. Inc.

**In honor of
The Music Endowment**
Mr. and Mrs. Christopher Niekamp
Ruth Ann Struglinski

**In honor of The James M. Pier,
Sr. Scholarship Endowment**
Brenda A. Pier

In honor of St. Sebastian
Anonymous

**In honor of The St. Sebastian
School Art Fund**
City of Akron, Ohio

**In honor of The St. Sebastian
Athletic Booster Club**
Mr. and Mrs. Anthony Ninni
Mr. and Mrs. Robert Veillette

**In honor of The St. Sebastian
Brick Parking Lot Fund**
Mr. and Mrs. John Kosley

**In honor of The St. Sebastian
Commemorative Bricks**
Mr. and Mrs. Mark Ciarlariello
Mr. and Mrs. Richard Dobson
Amanette Franks

Mr. and Mrs. Ruprecht Gravenstein
Mr. and Mrs. Troy Haslinger
Mr. and Mrs. Mark Holaday
Josephine La Rocca
Dr. and Mrs. Manuel Lugo
Mr. and Mrs. Matthew Panzner
Joanne Pryor
Paula Rand
James E. Roberts, Jr.
Mr. and Mrs. Stephen Wilt
Dr. and Mrs. John Zografakis

**In honor of The St. Sebastian
Development Fund**
The H. E. Graves, Jr. Family
Foundation
Mr. and Mrs. Patrick O'Neill

**In honor of The St. Sebastian
Grounds Crew Fund**
Mr. and Mrs. William Hergenrother
King Elementary School Staff
The Little Flower Garden Club
Mr. and Mrs. R. D. McCorkle
Mr. and Mrs. Robin Olsen
Mr. and Mrs. John Randall
Ruth Ann Struglinski
Mr. and Mrs. Frank Vari

**In honor of
The St. Sebastian Plaza Fund**
Mr. and Mrs. Donald Salyers
Verizon

**In honor of The St. Sebastian
Sanctuary Society Altar Fund**
Mrs. Peter Krimmer





In honor of The St. Sebastian School Computer Fund

Mr. and Mrs. John Randall

In honor of The St. Sebastian School Principal's Fund

Judith Conway
Nancy Demeter
Mr. and Mrs. Albert Friess, III
HASA
Inter-State Studio & Publishing Co.
Mr. and Mrs. Richard Kress
Marco's Pizza
Mary Pudis
Mr. James E. Roberts, Jr.
Mr. and Mrs. Julian Senko
Target

In honor of The St. Sebastian Seminarian Scholarship Fund

Mr. and Mrs. Donald Fraraccio

In honor of The St. Sebastian Social Ministry Fund

Mr. and Mrs. John Adams
Dr. and Mrs. Mark Adamczyk
Mr. and Mrs. James Aitken
Erika Aitken
Ryan Arman
Mr. and Mrs. Craig Babbitt
Robert Ball
David Baugh
Mr. and Mrs. Thomas Baugh
Mr. and Mrs. John Baumer
Mr. and Mrs. Terry Bendo
Mr. and Mrs. Thomas Bennett
Julia Bianchi
Dr. Raymond Bologna and
Dr. Andrea Rodgers
Mr. and Mrs. Steven Bordenkircher
Mr. and Mrs. Robert Branham
Mr. and Mrs. Christopher Brown
Mr. and Mrs. James A. Brown
Mr. and Mrs. Robert Brownfield

Emily Buehrle
Mr. and Mrs. Frank Bunn, III
Mr. and Mrs. Robert Burgoyne
Mr. and Mrs. Brian Buzzi
Mr. and Mrs. Peter Calleri
Mr. and Mrs. William Canterbury
Mr. and Mrs. James Carbone
Mr. and Mrs. Justin Chalfant
Mr. and Mrs. John Ciarlariello
Mr. and Mrs. Mark Ciarlariello
Mr. and Mrs. Jonathan Ciccotelli
Mr. and Mrs. Stephen Clawson
Mr. and Mrs. Scott Cody
Mr. and Mrs. Kenneth Contrera
Mr. and Mrs. Mark Corr
Letha Cotter
Mr. and Mrs. Timothy Del Medico
Mr. and Mrs. Andrew Dennee
Mr. and Mrs. Scott Dettling
Ashley DeVoe
Mr. and Mrs. Jason DiLauro
Mr. and Mrs. Richard Dobson, Jr.
Mr. and Mrs. Brian Doucet
Mr. and Mrs. Patrick Dugan
Mr. and Mrs. John Elgin
Mr. and Mrs. Brandon Foster
Mr. and Mrs. Thomas Freeman
Mr. and Mrs. Gregory Garey
Mr. and Mrs. David Gasper
Mr. and Mrs. Chris Geer
David George
Dr. and Mrs. John Gerstenmaier
Dr. and Mrs. Steven Gorsuch
Mr. and Mrs. Ryan Grass
Mr. and Mrs. Carl Haines
Mr. and Mrs. Christopher Haines
Mr. and Mrs. Aron Hanlon
Mr. and Mrs. Troy Haslinger
Taylor Hatjes
Mr. and Mrs. Anthony Healy
Paul Heaverly
Mr. and Mrs. Matthew Heinle
Dr. and Mrs. Randolph Heinle

High Tide Medical Limited
Mr. and Mrs. Stephen Horgan
Mr. and Mrs. Michael Huber
Mr. and Mrs. Paul Hummel, III
Dr. and Mrs. Mark Jaroch
Mr. and Mrs. John Jewell
Mr. and Mrs. Dan Johnson
Mr. and Mrs. Michael Jones
K. Aed Landscape Services
Mr. and Mrs. Thomas Karg
Reverend William D. Karg
Mr. and Mrs. John Kastelic
Mr. and Mrs. Timothy Kastelic
Dawn Keathley
Dr. and Mrs. Frank Kelley
Mr. and Mrs. Thomas Kelley
Mr. and Mrs. John Kendrick
Mr. and Mrs. Fuad Khayyat
Mr. and Mrs. Gary Kincaid
Mr. and Mrs. Kevin Kindbom
Mr. and Mrs. Ronald Klamert
Mr. and Mrs. Jeffrey Krejsa
Lary's Main Entrance
Mr. and Mrs. Sam Latrashe
Mr. and Mrs. Daniel Lenehan
Mr. and Mrs. Aaron Lepp
Mr. and Mrs. Robert Liese
Mr. and Mrs. James Lucas, Jr.
Mr. and Mrs. Jeffrey Lynch
Mr. and Mrs. Stephen Magoolaghan
Mr. and Mrs. Brian Mahaney
Lisa Mancini
Max Markovich
Mr. Anthony Mastromatteo &
Mrs. Stella Munoz Rodriguez
Mr. and Mrs. Scott McCool
Mr. and Mrs. Jack McLaughlin
Mr. and Mrs. David Meeker
Mr. and Mrs. Craig Miller
Mr. and Mrs. Christopher Minear
Mr. and Mrs. Oscar Morris, Jr.
Mr. and Mrs. John Mullin
Mr. and Mrs. Larry Musci
Mr. and Mrs. Mark Myers
Gina Parasson
Mr. Joseph Pentasuglio &
Mrs. Carrie Schnirring
Mr. and Mrs. Gerald Petit, Jr.
Reverend Matthew Pfeiffer
Mr. and Mrs. Jeff Phillip
Brenda Pier
Holly Pirsig
Mr. and Mrs. Rocco Piscazzi
Mr. and Mrs. Steven Powell
Mr. and Mrs. Anthony Puglia
Mr. and Mrs. Alex Quinn
Mr. and Mrs. Jude Rademacher
Mr. and Mrs. Erik Raita
Mr. and Mrs. J. M. Reeves
Rian A Hair Studio – Rian O'Dear
Mr. and Mrs. Randy Roberts
Mr. and Mrs. Charles Rodriguez
Jimelle Roman

Rosenthal Family
Mr. and Mrs. Joseph Ruscak
Mr. and Mrs. Brad Sakowicz
Mr. and Mrs. Stephen Saliga
Mr. and Mrs. Brian Saas
Mr. Edward Savitski &
Dr. Jennifer Savitski
Mr. and Mrs. Zachary Schadek
Dr. and Mrs. Martin Schlueter
Mr. and Mrs. Robert Schumacher
Mr. and Mrs. Jeffrey Sheeks
Mr. and Mrs. Eric Sinley
Dr. and Mrs. Harry Sivec
Mr. and Mrs. Steve Skiera
Mr. and Mrs. Blake Squires
Mr. and Mrs. Keith Stahl
Michelle Stauch
Mr. and Mrs. Michael Steel
Mr. and Mrs. Michael Stiller
Bob Sullivan
Mr. and Mrs. Joseph Thomas
Mr. and Mrs. Timothy Tobin
Mr. and Mrs. Paul Vespoli
Mr. and Mrs. Keith Walker
Mr. and Mrs. Thomas Walker
Mr. and Mrs. Kevin Walsh
Mr. and Mrs. Timothy Walsh
Mr. and Mrs. Sean Walter
Mr. and Mrs. David Watts
Mr. and Mrs. Benjamin Williams
Mr. and Mrs. Brian G. Williams
Brian J. Williams
Mr. and Mrs. James Williams
Sarah Wilson
Mr. and Mrs. Stephen Wilt
Mr. and Mrs. Robert Wyszynski
Mr. and Mrs. Sean Yost
Dr. and Mrs. John Zografakis

In honor of The St. Sebastian Tuition Assistance Fund

Mr. and Mrs. Terry Ajamie
Mr. and Mrs. Ross Angeletti
Mr. and Mrs. William Aylward
M. Dorothy Bartlett
Ralph Bernard
Mr. and Mrs. Marc Bona
Dr. and Mrs. Paulo Borges
Mr. and Mrs. Robert Brownfield
Albert Caliri
Janet Ann Ciotola
Mr. and Mrs. Donald Coughlin
Mr. and Mrs. Leonard Crookston
Mr. and Mrs. Gerald D'Antonio
Mr. and Mrs. Donald Dekemper
Mr. and Mrs. Vincent Del Medico
Bemadette Dierker
Edward Devlin
Dr. and Mrs. Thomas Dietrich
Mr. and Mrs. Donald Fraraccio
Mr. and Mrs. Matthew Galvin
Mr. and Mrs. Philip George, Sr.
Mr. and Mrs. Dan Gilbride
Mr. and Mrs. Robert Greathouse

Diedre Hanlon and Ronald George
Alberta Hensley
Jennifer Hummel
Mr. and Mrs. John Kendrick
Mr. and Mrs. Ronald Klamert
Mr. and Mrs. Ronald Koly
Mary Kay Luby
Mr. and Mrs. Donald MacAfee
Dr. and Mrs. Martin Schlueter
Mr. and Mrs. William Madigan
Mr. and Mrs. George Marino
Mr. and Mrs. Stephen Marks
Mr. and Mrs. Jack McDermott
C. Edward McSweeney (the late)
Mr. and Mrs. David Meeker
Mary Jo Mellody
Mr. and Mrs. James Mullaney
Mr. and Mrs. Charles Murphy
Mr. and Mrs. John Najeway
Mr. and Mrs. Todd Nave
Mr. and Mrs. Mark Novotny
Mr. and Mrs. Robin Olsen
Patience O'Neil
Deacon and Mrs. Terry Peacock
Mr. and Mrs. Rocco Piscazzi
Mr. and Mrs. Anthony Puglia
Mr. and Mrs. Bruce Raff
Mr. and Mrs. David D. Redle
Mr. and Mrs. Gerald C. Reeves
Elizabeth Regan
Lois Reymann
Mr. and Mrs. Richard Roberts
Gregory Sain
Dr. and Mrs. Harry Sivec
Marcy Lynn Smith
Mr. and Mrs. Chester Speck
Mr. and Mrs. Sean Thomas
Mr. and Mrs. Martin Titchenell
Mr. and Mrs. Joseph Tornichio
Mr. and Mrs. Paul Walasek
Georgeann Wells
Mr. and Mrs. Stephen Wilt

In honor of The Basil J. and Anne L. Scafidi Scholarship Endowment

Basil and Anne Scafidi
Charitable Trust

In honor of The Mary Theresa Schorr Stanley Memorial Scholarship Endowment

Mr. and Mrs. Joe Schorr

In honor of The Lewis and Kathleen Seikel Scholarship Endowment

Kathleen M. Seikel
Mr. and Mrs. Sean P. Walter

In honor of The Frances L. Sharp Scholarship Endowment

Frances L. Sharp

In honor of The John L. Torney Restoration Fund

Mr. and Mrs. Mark Hamlin, Jr.
Mr. and Mrs. Gerald M. Reeves
The John L. and Nellie A. Torney Trust

In honor of The Victor Yanko Scholarship Endowment

Maralyn A. Yanko

In honor of Unrestricted Gifts

Anonymous
Mr. and Mrs. George Bachmann, III
Mary Ball-Gorman
The Bauhart Family
Mr. and Mrs. David Brennan
Brennan Family Foundation
Mr. and Mrs. John Kenneth Butler
Mr. and Mrs. Louis Calvaruso
Janet Ciotola
Mr. and Mrs. Gerald D'Antonio
Mr. and Mrs. David Day
Mr. and Mrs. Vincent Del Medico
Russell DeMaio
Lois Gerstenmaier
Mr. and Mrs. Matthew Heinle
Alberta Hensley
Mr. and Mrs. Jerold Jost
Mr. and Mrs. Andrew Kirkland
Mr. and Mrs. Michael LeMonier
Dr. and Mrs. William McCue
Mr. and Mrs. Collin Miller
Faye Morton
Marge Poinar
B. Laura Ryan
Mr. and Mrs. William Stiller
Ruth Ann Struginski
Mary June Tan
Anthony Urbanic
Mr. and Mrs. Stephen Wilt

*The endowment or fund was new for 2010



Financial Statement



St. Sebastian Parish Foundation Statement of Financial Position at December 31, 2010

Assets	2010
Cash & Short Term Investments	\$ 75,930
Long-term Investments	
Fixed Income	\$ 1,258,559
Equities	\$ 2,342,376
Total Assets	\$ 3,676,865

Liabilities and Fund Balances	2010
Grants Approved for Future Payment	\$ 20,598
Fund Balances	\$ 3,656,272
Total Liabilities and Fund Balances	\$ 3,676,865

St. Sebastian Parish Foundation Statement of Income and Expenses for the Year Ended December 31, 2010

Income	2010
Gifts & Fundraisers	\$ 359,064
Net Gains from Investments	\$ 349,832
Total Gifts and Gains	\$ 708,896
Distribution and Expenses	2010
Distributions to Church and School	\$ 346,871
Expenses	\$ 103,944
Total Distributions and Expenses	\$ 450,815

Treasurer's Report

The Foundation continues to recover from the 2008 economic downturn as noted below.

The following contributions were made to St. Sebastian Parish in the 2010 calendar year:

Byrider Boiler Replacement	= \$44,766
Byrider Window Replacement	= \$10,000
Church Bells	= \$13,300
Classroom Renovations	= \$11,666
Deficit Reduction	= \$60,000
Endowment Contributions	= \$33,473
Miscellaneous Items	
from Directed Funds	= \$63,158
Jesus Shrine	= \$22,621
Rectory Upgrades	= \$7,561
School Boiler Repair	= \$10,700
Science Lab Renovation	= \$17,625
Tuition Assistance	= \$35,000
TOTAL	= \$329,870

The total contributions to the church and school from the foundation thru 2010 totals **\$7,043,789.51**.



The Foundation Value over the last four years

Year Ending	Total Market Value	Unrestricted Value	Restricted Value	% Change
12/31/2010	\$ 3,676,865	\$ 2,372,495	\$ 1,283,776	+ 7.3%
12/31/2009	\$ 3,425,154	\$ 2,336,367	\$ 1,068,398	+ 13.96%
12/31/2008	\$ 3,119,627	\$ 2,135,678	\$ 953,948	- 31.00%
12/31/2007	\$ 4,571,419	\$ 3,141,111	\$ 1,429,516	+ 5.04%

Byrider Window Replacement

BEFORE



AFTER

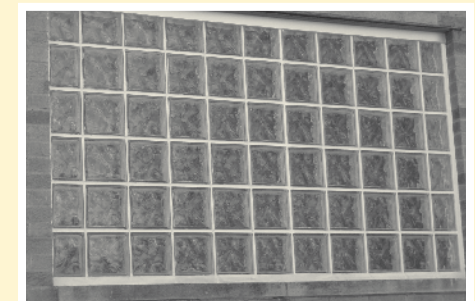

Thank you for your support of the St. Sebastian Parish Foundation,
which has helped us grow stronger and smarter every day.

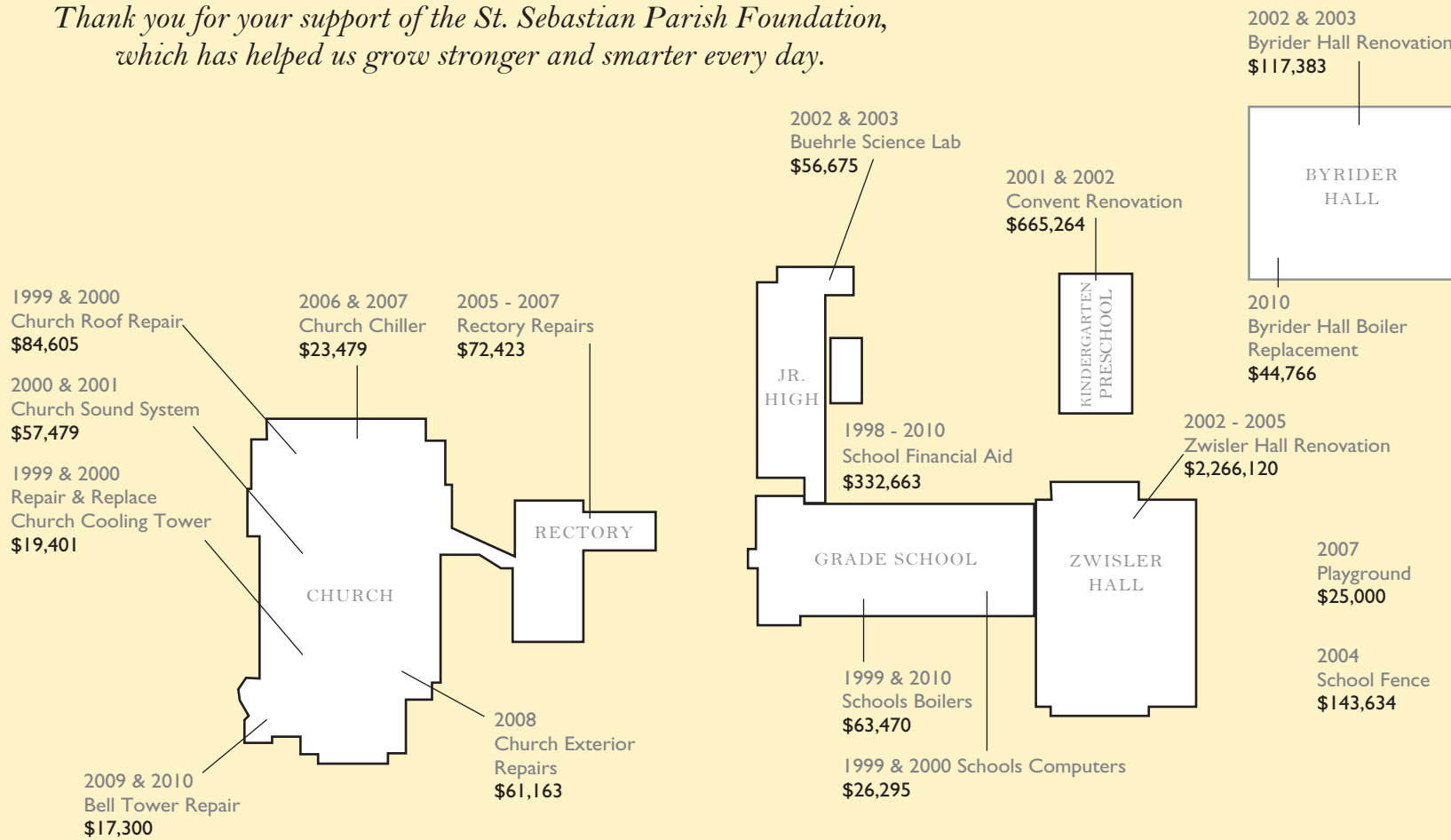

This shows you some of the major projects the St. Sebastian Parish Foundation has accomplished over the years.

2001

School Financial Aid	\$ 12,000
Church Sound System	\$ 43,578
School Deficit	\$ 32,000
Convent Renovation	\$ 271,675
Restricted Accts. Distributions	\$ 23,545
Total	\$ 382,798

2002

School Financial Aid	\$ 28,000
Capital Campaign Expense	\$ 27,219
Rectory Internet Wiring	\$ 4,896
Byrider Hall Renovation	\$ 112,551
Church Pianos	\$ 5,000
School Science Lab	\$ 41,751
Zwisler Hall Renovation	\$ 333,491
Restricted Accts. Distributions	\$ 66,234
Total	\$ 619,142

2003

School Financial Aid	\$ 25,000
Financial Aid to Parish	\$ 78,000
Byrider Hall Renovation	\$ 4,832
Parish Signs	\$ 4,107
Zwisler Hall Renovation	\$ 813,435
Altar Furnishings	\$ 2,093
Copy Machine	\$ 13,000
School Marketing Expense	\$ 8,386
School Water Fountains	\$ 2,275
Church Floor Mats	\$ 3,716
Repair Brick Parking Lot	\$ 5,617
School Carpeting	\$ 9,578
Church Repair	\$ 8,169
Zwisler Hall Renovation	\$ 746,835
Science Lab Renovation	\$ 14,924
Restricted Accts. Distributions	\$ 78,826
Total	\$1,818,793

2004

School Financial Aid	\$ 27,664
Assistance to Church/School	\$ 35,000
Church Parking Lot	\$ 2,500
School Fence	\$ 143,634
School Boiler Treatment	\$ 20,186
Byrider Hall Roof Repair	\$ 26,800
Stonework Repair School/Z-Hall	\$ 88,192
Zwisler Hall Renovation	\$ 368,075
Restricted Accts. Distributions	\$ 81,394
Total	\$ 793,445

2005

School Financial Aid	\$ 30,000
Zwisler Hall Renovation	\$ 4,284
School/Rectory Masonry Repair	\$ 45,525
Junior High Wall Heaters	\$ 6,598
Rectory Repairs	\$ 58,452
Kindergarten Renovations	\$ 10,856
Church Boiler Pump	\$ 13,370
Church Organ Repair	\$ 8,425
Restricted Accts. Distributions	\$ 129,456
Total	\$ 306,966

2006

School Financial Aid	\$ 35,000
Classroom Renovation	\$ 15,432
Seinna Institute	\$ 3,784
Church Repair	\$ 6,000
Rectory Repair	\$ 9,581
Stewardship	\$ 6,000
HVAC Monitor	\$ 7,900
Church Chiller	\$ 11,499
Campus Signs	\$ 16,300
Rectory Boiler	\$ 16,017
Restricted Accts. Distributions	\$ 118,642
Total	\$ 246,155

2007

School Financial Aid	\$ 35,000
Classroom Renovation	\$ 10,763
Rectory Repair	\$ 4,390
School Video Security Sys.	\$ 10,000
Playground	\$ 25,000
Church Chiller	\$ 11,980
Restricted Accts. Distributions	\$ 199,306
Total	\$ 296,439

2008

School Financial Aid	\$ 35,000
Classroom Renovations	\$ 9,642
Deficit Reduction	\$ 21,000
Church Exterior Repairs	\$ 61,163
Zwisler Hall Plaza	\$ 86,187
Restricted Accts. Distributions	\$ 123,434
Total	\$ 336,426

2009

School Financial Aid	\$ 35,999
Classroom Renovation	\$ 9,848
Bell Tower Repair	\$ 4,000
Deficit Reduction	\$ 60,117
Restricted Accts. Distributions	\$ 156,063
Total	\$ 266,027

2010

Byrider Boiler Replacement	\$ 44,766
Byrider Window Replacement	\$ 10,000
Church Bells	\$ 13,300
Classroom Renovations	\$ 11,666
Science Lab Renovation	\$ 17,625
Deficit Reduction	\$ 60,000
Endowment Contributions	\$ 33,473
Miscellaneous Items from Directed Funds	\$ 63,158
Jesus Shrine	\$ 22,621
Rectory Upgrades	\$ 7,561
School Boiler Repair	\$ 10,700
Tuition Assistance	\$ 35,000
Total	\$ 329,870

"The parish of St. Sebastian is a vibrant and active parish where community, faith, and action meet every single day, all day. The parish has been historically and richly the cornerstone of West Akron and gem of the Diocese of Cleveland and continues to be so today. In order to keep the parish alive and active we need a plan for the future. Sufficient for the day is its own sin, as Scripture says. Here are some of the major blessings and challenges of the parish that lie outside of the day-to-day operations of the parish and thus need special attention".

— Father Valencheck

Here is a brief list of our needs that need tended (Father's complete report can be found at foundation.stsebastian.org)

ROOFS

Most of the flat roofs on the buildings of the main part of our grounds are ten-year roofs. Through careful attention and maintenance, we have made them last approximately 15 years. The flat roof on Byrider Hall is about five years old. These foam roofs have served us well but they will not last forever and their removal and replacement will be very expensive.

CHURCH BRASS

The most important activity of any parish is its worship of God particularly through the celebration of the Eucharist. St. Sebastian is fortunate to have quality materials with which to work in aiding us in our prayer. Our candle sticks, tabernacle, sanctuary lights, ambos and such are well suited to the style of the building and have served us wonderfully for over 50 years. Each piece is intact owing to the original quality, however being 50 years old, they have lost their luster. The brass has become dull, scratched and worn. Our tabernacle is now kept permanently covered due to its worn appearance and one door needs replaced. A parishioner has generously replated many pieces, and more needs done. Your help will be a blessing to helping us preserve these parish treasures.

PEWS AND TERRAZO

The pews are the most used and touched objects by most people in the Church. We use them to sit, kneel, and hold books and personal objects. We set our children on them and place our hands on the back rests of the pews in front of us when standing. Simply because they take up a huge amount of the floor space the condition of pews

reflects the overall feel of the cleanliness and physical state of the church building. To this extent we can be proud of the original craftsmanship of our pews. In style and construction they are befitting our parish building. The pews have been in use for over 50 years and are showing signs of wear both in their finish and in their structure. The finish is wearing, scratched, and unsanitary looking so that even when clean they look distracting. On a weekly basis kneelers that have fallen off need to be repaired. The pews need to be repaired, refinished, and have book racks added to them and at the same time the terrazzo floor would be restored filling pitted areas and restoring the original luster.

CHURCH PLAZA

The church plaza is our front door to the community and creates the first impression to a person attending our parish. It is also the "front yard" of the parish so to speak. The church plaza is important to us both for the aesthetics of our property both to the parish and the greater community and for the usefulness of gathering, especially in the summer for events like Donut Sunday. The 50+ year concrete is starting to deteriorate. The concrete wall surrounding the garden is starting to give way and concrete pads are cracking. There is an issue of safety as well as aesthetics. \$20,000 will allow us to remove and replace the existing concrete as well as put in aesthetically beautiful brick seating walls.

CHURCH AND SCHOOL EXTERIOR DOORS

Like our pews, our doors are handled by just about every person in the parish. Whether it be coming to worship, attending school or PSR and any of the many events we enjoy, everyone comes in contact with our doors. Their condition say something about the health of the parish. On the one hand it is nice knowing they are so heavily used they need repaired, but if we want to continue welcoming people into our buildings and ministries they will need repaired and replaced. We have stopped using salt as a deicer in hopes of preserving our doors better and we make as many repairs as we can. Yet, many doors will need to be replaced not only for aesthetics but also for safety reasons; doors should not slam too hard nor should they be difficult to open. It would also be wonderful to have stops placed on the doors of the school so that they need not be held open with rocks or bricks. This will be an expensive project to undertake.

SCHOOL HALLWAY FLOORS

The hallways in the school provide a first glimpse of the condition of the school when new parents come for a visit. It is one of the few areas of the school building that is used by every student, every teacher, every staff person, and every visitor. It is extremely important in the impression that people have of our school and facility. The floors in our main hallways are over 80 years old. In some places the tiles are cracked or missing. For safety and aesthetic reasons the current floor must be removed and a new floor put down. It is estimated that \$35,000 will cover the cost to address our school hallway floors.

BYRIDER HALL

Byrider is a wonderful facility used for everything from sporting events, gym classes, meetings, to food assistance. It is one of the places most often seen by visitors to the parish who bring their kids for sporting events or who come for area wide meetings. It is part of the face of the parish. Though the gym is in good condition the surrounding structure has two basic problems.

In 2010 we were blessed to be able to replace all the interior doors and the flooring in the bathrooms and more due to the generosity of the VanDevere Group's gift of a car. However, a concern is simply that not a lot of attention has been paid to the interior of the building in recent years and so wood work, floors, and painted surfaces still need attention.

Additionally, a new entrance way to our wonderful gymnasium is needed. A glass vestibule has been designed so that children can enter into the gymnasium without letting the cold air into the facility as well as providing additional security for our students and visitors. The vestibule will also serve as an area for students to wait in safety for pick-up. \$30,000 will allow us to replace the main hallway flooring as well cover the costs of adding the new vestibule entranceway.

BYRIDER WINDOWS

Windows are the eyes of a building and give it its character. Well-maintained windows give good impressions as well as provide safety and conservation of energy. Byrider Hall is one of the buildings most often visited by people from all over the diocese who are not members of the parish as well as being a place where our groups, particularly our children meet for activities, meetings, and clubs.

The lower windows of Byrider Hall are in terrible condition. Their single-pane construction and

deteriorated state cost a lot of money in unnecessary energy waste. Their condition also poses a security risk for the building. We were blessed to receive a generous grant in 2010 from The Lehner Family Foundation that allowed us to replace half of the lower windows. A gift of \$12,000 will allow us to replace the rest of these windows to maintain the safety, energy efficiency and integrity this parish deserves.

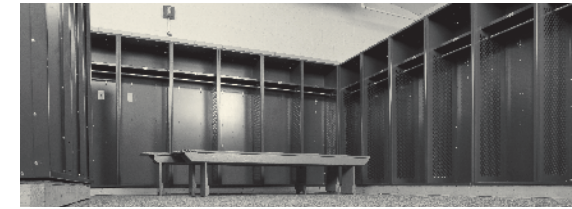

BYRIDER LOCKER ROOMS

Whenever we have overnight programming it usually requires the renting of facilities off of our premises. We are happy to report our youth programs are growing stronger every year and the need for programming for them increases. We have also been approached by the diocese to host an overnight retreat for those considering a priestly vocation. The Byrider locker rooms are in terrible condition. The showers are completely unusable. This greatly limits the possibility of having overnight retreats on our grounds adding to the expense of such activities since buses, meeting halls and sleeping quarters must be rented. Additionally, this deteriorated space is not ideal for our students as well as athletic visitors who use and view our lockers rooms.

The VanDevere Group graciously donated a car to our school for a fund raising raffle in 2010. The funds generated from this endeavor allowed us to replace the appalling flooring in the locker rooms, bathrooms as well as locker room hallway with NatureStone, install new doors, new stadium lockers in the Boys Locker Room, and much more. Additional gifts totaling \$15,000 for the locker rooms will allow us to finish the much needed work which includes installing new sinks and toilets, lockers in the girls' locker rooms, painting of the walls and many more items to help update the facility.

If you are interested in helping with any of these projects with a gift, an annual pledge, or would like to sponsor and create a family named opportunity, please contact Jennifer Knapp Ciarlariello. For your convenience, a donation envelope is included in this report.



*"Charity may be a very short word,
but with its tremendous meaning
of pure love, it sums up man's entire
relation to God and to his neighbor."
— St. Aelred of Rievaulx*

"Planned Giving can be a nearly painless way to support an organization that has been important to you over your lifetime. We all recognize that we need to give generously of our time, talent and treasure to help those in need. However we must also be prudent and provide for ourselves as we age and for our loved ones. Planned Giving solves this problem. The gift only happens when we have died. Past parishioners who have remembered the St. Sebastian Parish Foundation in their wills over the years have helped greatly to make the Parish the jewel that it is. Plan to join this distinguished group."

— Ann Brennan

How to Donate

The St. Sebastian Parish Foundation is so grateful for any support you can give: No gift is too big or too small and all your gifts are tax deductible. The foundation accepts gifts of cash, checks, Visa or MasterCard, real estate, stocks, bonds, mutual funds, bequests, and much more. There are so many ways you can support the foundation now and in the future; for a comprehensive look at the ways you can make a real difference, please visit our web site at foundation.stsebastian.org. You can make your donations by mail, phone or online at:

St. Sebastian Parish Foundation • 476 Mull Avenue • Akron, Ohio 44320 • 330.836.2233
foundation@stsebastian.org

Please feel free to use the enclosed envelope for any future gifts.

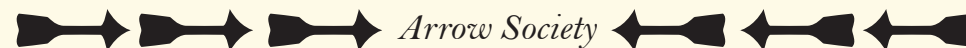

The Arrow Society recognizes and honors individuals who have included the St. Sebastian Parish Foundation in their estate plans. Members of the society can include alumni, parents and grandparents of students, faculty members, school trustees and many others who have supported St. Sebastian Parish Foundation through the years.

If you have already made a planned gift and remembered St. Sebastian Parish Foundation in your will or as a beneficiary of a life insurance or retirement account, please let us know so we can welcome you into our society. Notifying us now will also help us make plans to use your generous gift as you intend.

Planned Giving

St. Sebastian Parish Foundation relies on the generosity of our community and can help you shape a legacy of hope for future generations. Planned gifts are becoming an increasingly important and critical source of endowment income for St. Sebastian Parish. The St. Sebastian Parish Foundation can help you achieve your long-term goals and secure your legacy of charitable giving for generations to come. Planned gifts are simply gifts that St. Sebastian Parish will receive sometime in the future. They often provide benefits (income and tax) to the donor as well as to St. Sebastian Parish, and provide important support for St. Sebastian Parish.

Long-term giving and planned commitments to the St. Sebastian Parish Foundation may be made in many ways, including deferred gifts and estate trusts; you can designate St. Sebastian

Parish Foundation as a beneficiary of a will or trust, retirement plan, life insurance policy, bank account or stock holding, or charitable lead trust. If having an income stream is important to you, a charitable gift annuity or charitable remainder trust may be an option. Please allow our staff to assist you in achieving these goals, as we are dedicated to helping donors achieve their long-term charitable goals.

If you have included St. Sebastian Parish Foundation in your estate plans, or are considering including St. Sebastian Parish Foundation in your plans, please let us know so we can thank you now for your generosity. Individuals who have included St. Sebastian Parish Foundation in their estate plans are invited to become members of our Arrow Society.



Matching Gifts

Many employers match charitable contributions. Check with your employer in regards to its matching gifts program. Many companies offer this type of program to their employees, and sometimes retirees, as a way to encourage charitable giving. You could possibly double, or even triple, your contribution by taking advantage of your employer's generosity.

*"The true meaning of life is to plant trees,
under whose shade you do not expect to sit."
— Nelson Henderson*

Endowments and Funds

Louis Amer Educational Endowment
 Art Fund
 Dr. H. Thomas & Mary Rita Baumgardner
 Scholarship Endowment
 Athletic Boosters Club Fund
 Boy Scouts Troop 96 Fund
 BRICK Fund
 Victor Buehrle Science Lab Fund
 Fr. Charles Byrider Education Endowment
 Church Improvement Fund
 Cleary Family Scholarship Endowment
 Hugh Colopy Scholarship Endowment
 Computer Fund
 Mary Jo Costigan Teacher's Salary Endowment
 Dayspring Opportunity Scholarship Fund
 Foley Family Adult Religious Education
 Endowment
 Forest Lodge Fund
 Ivan & Janet Frey Memorial Endowment
 GOAL Endowment
 Eugene & Marie Graham Scholarship
 Endowment, in honor of
 Reverend William D. Father Karg
 Grounds Crew Flower Fund
 Helen Barry Hamlin Library Fund
 Alberta Hensley Scholarship Endowment
 Hank & Eileen Hudson Scholarship Endowment
 Paul & Patricia Hummel Bereavement
 Endowment
 Fr. William D. Karg Faith Formation Fund
 John & Joan Kelley Scholarship Endowment
 Dr. Carl Krill, Sr. Family Endowment
 Mr. & Mrs. James Lyons, Sr. Family Endowment
 Fr. John McDonough Resource Center
 Endowment
 McFarland Educational Scholarship Endowment
 Michael Francis McNair Scholarship Endowment
 Meyo Clarke Comunale Scholarship Endowment
 Music Endowment

M.G. O'Neil Scholarship Endowment
 WM. J. O'Neil Scholarship Endowment
 Organ Project Fund
 Parents Tuition Fund
 Parish Savings Fund
 James M. Pier, Sr. Scholarship Endowment
 Playground Fund
 Preschool Fund
 Principal's Fund
 St. Sebastian Parish School Endowment
 Sanctuary Society Fund
 Basil & Anne Scafidi Scholarship Endowment
 Mary Theresa Schorr Stanley Memorial
 Scholarship Endowment
 Lewis & Kathleen Seikel Scholarship Endowment
 Seminarian Scholarship Fund
 Frances L. Sharp Scholarship Endowment Fund
 Sheeks Family Scholarship Endowment
 Esther Simonetti Owen Scholarship Endowment
 Social Ministry Fund
 St. Sebastian 80th Anniversary Fund
 St. Sebastian Development Fund
 John Tormey Rectory Restoration Fund
 Tuition Assistance Fund
 William & Mildred Walzer Educational
 Endowment
 Richard & Caroll Weber Scholarship
 Endowment
 Victor Yanko Scholarship Endowment
 Youth Ministry Fund
 Zwisler Hall Plaza Fund

Named Opportunities



Commemorative Bricks

Own a piece of History! Commemorative bricks, located just outside the doors of Zwisler Hall, are a wonderful way to memorialize a special person or event in your life. These also make perfect gifts for a birth, Baptism, First Communion, Confirmation, graduation, wedding, anniversary, or anything important in your life. Bricks allow three lines with 14 characters per line.



Commemorative Cast Bronze Name Plates

Leave a permanent and lasting memorial with a cast bronze name plate. Located on the west wall of the narthex, these name plates offer a truly timeless way to memorialize a special person or event. Certain restrictions do apply with our Cast Bronze Name Plates; a truly significant tribute to present.



Byrider Lockers

Are your best memories related to our sports program? Our new stadium lockers in Byrider Hall offer just 30 donors a unique and special way to leave a lasting memorial here at St. Sebastian. Contact the Development office today and secure your named legacy, this is a very limited opportunity and there are only 30 named opportunities for the lockers.



St. Sebastian Parish Foundation

SINCE 1971

476 MULL AVENUE * AKRON, OHIO 44320-1299 * foundation.stsebastian.org

2010 ANNUAL REPORT



About the artwork....

*"I sit in Mass wondering about
the hands of who may have
created such rare beauty.*

*The comfort of the spiritual
images, brilliant colors bring
a certain peace to my thoughts
and prayers. We have all seen
these windows many times.
But how often do we really
study them? I selected this
specific window as a study
for the soft warm spirit it
represents. The angel is
strength in an everlasting
faith. The flowers are the
promise of life renewed."*

— Stephen Hamilton, artist

NON-PROFIT ORG.
U.S. POSTAGE
PAID
AKRON OH
PERMIT NO.286